

Determining Chronically Homeless Status

Applicable to individual or a family with an adult head of household (or if there is no adult in the family, a minor head of household) who meets all of the criteria

- Green = Contributes to Chronically Homeless Qualification
- Orange = Contributes to Chronically Homeless Disqualification

- Emergency Shelter
- Place not meant for habitation
- Safe haven

- Transitional housing for homeless persons
- Permanent housing for formerly homeless person
- Rental by client, no ongoing housing subsidy
- Owned by client, no ongoing housing subsidy
- Staying or living in a family member's room, apartment, or house
- Staying or living in a friend's room, apartment, or house
- Hotel or motel pair for without emergency shelter voucher
- Foster care home or foster care group home
- Other
- Rental by client with VASH housing subsidy
- Rental by client, with other (non-VASH) ongoing housing subsidy
- Owned by client, with ongoing housing subsidy
- Don't know
- Refused

- More than three months, but less than one year
- One year or longer
- Don't know
- Refused

- One week or less
- More than one week, but less than one month
- One to three months

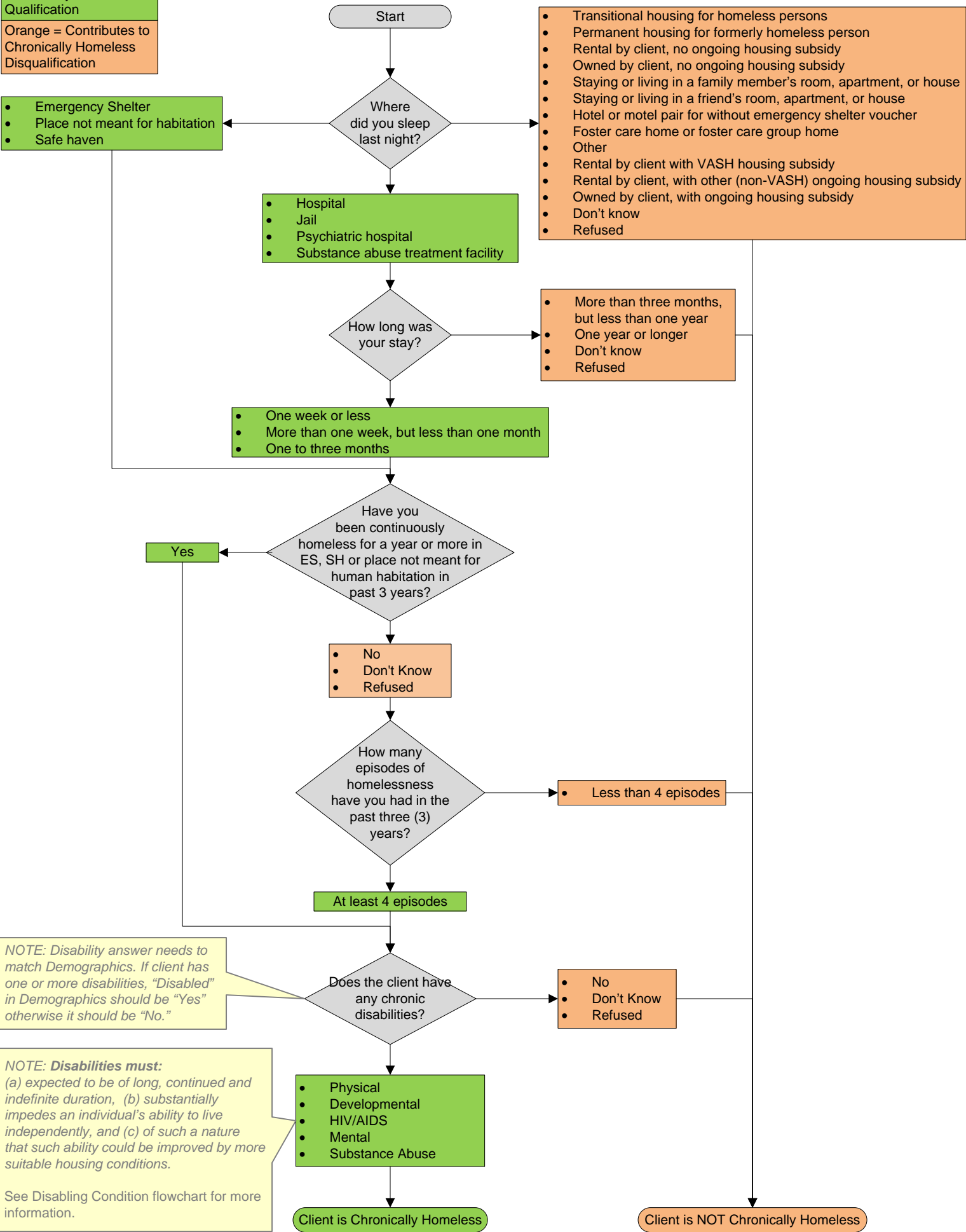

NOTE: Disability answer needs to match Demographics. If client has one or more disabilities, "Disabled" in Demographics should be "Yes" otherwise it should be "No."

NOTE: **Disabilities must:**
 (a) expected to be of long, continued and indefinite duration, (b) substantially impedes an individual's ability to live independently, and (c) of such a nature that such ability could be improved by more suitable housing conditions.
 See Disabling Condition flowchart for more information.

- Physical
- Developmental
- HIV/AIDS
- Mental
- Substance Abuse

Client is Chronically Homeless

Client is NOT Chronically Homeless